

N.B:
ALL SITE LEVELS NOTED ON THE ADJACENT DRAWING ARE AS EXISTING.
THE PROPOSAL DOES NOT INVOLVE ANY ALTERATION TO EXISTING GROUND LEVELS.

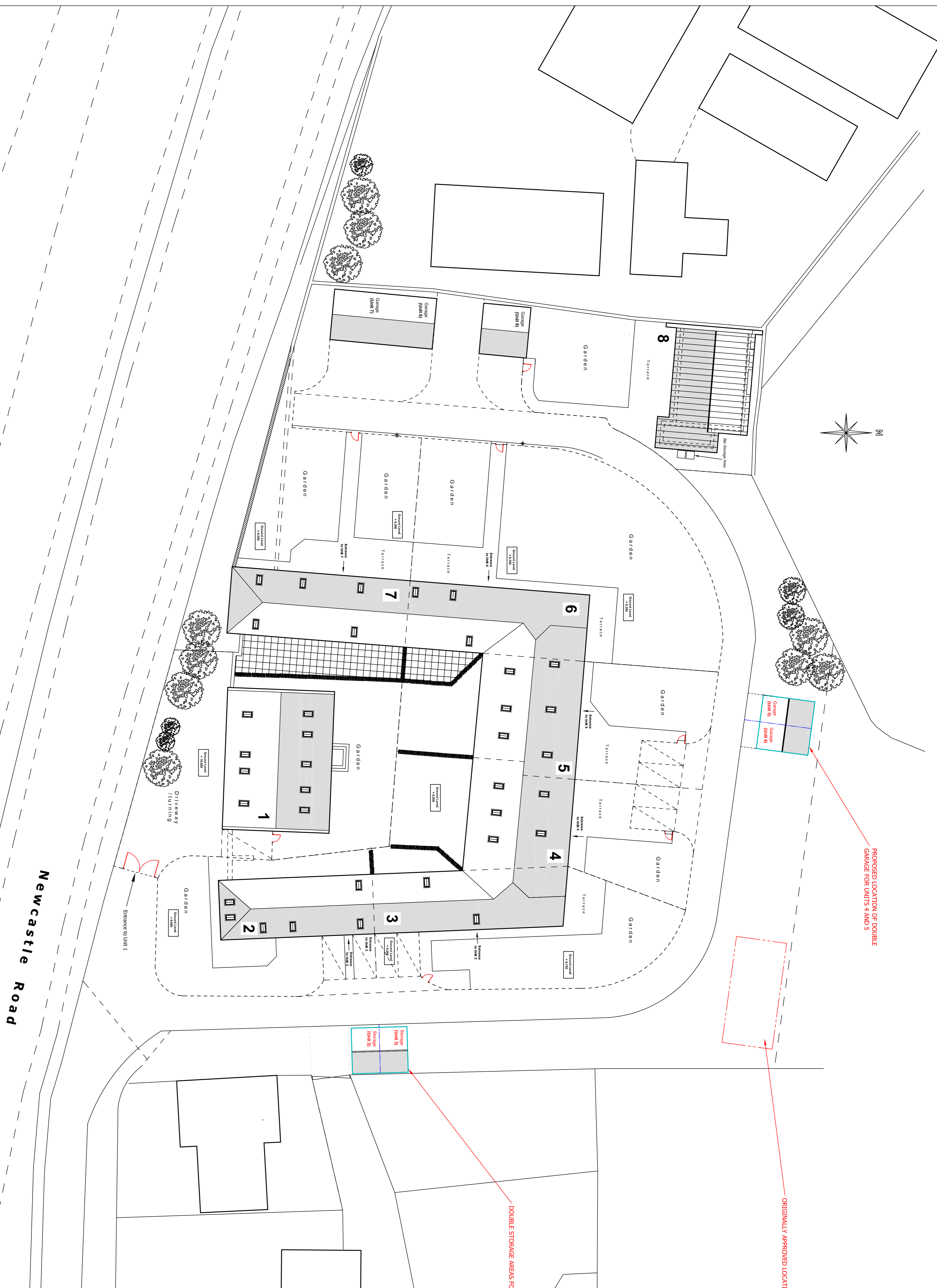
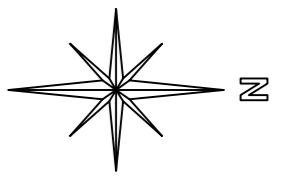

PROPOSED LOCATION OF DOUBLE GARAGE FOR UNITS 4 AND 5

ORIGINALLY APPROVED LOCATION OF 4NO GARAGES

DOUBLE STORAGE AREAS FOR UNITS 2 AND 3

PROPOSED

REV F.B: Unit 2, & 3 Garage amended 01.01.2016
 REV F: Unit 2, 3, 4 & 5 Garage amended 25.02.2015
 REV E: Unit 6, 7 & 8 Garage amended 26.08.2014
 REV D: Boundary treatment detail added 15.10.2013
 REV C: Revisions to submitted drawings 20.06.2013
 REV B: Revisions to submitted drawings 21.03.2013
 REV A: General Alterations 10.12.2012

John Taylor

Architects Ltd.
 The Studio, 64 High West Road
 Crook, Co. Durham, DL15 9NT
 Tel/Fax: 01588 75724 / 01588 757010
 Email: j.taylor@johnataylor.com

client
 MR M GREEN

dra. PROPOSED RESIDENTIAL DEVELOPMENT
 Proposed Site Plan
 Laverick Hall Farm
 Laverick Lane
 West Boldon

scale 1 : 200 @ A1
 dra. no. 12.29.15-F-8

Newcastle Road